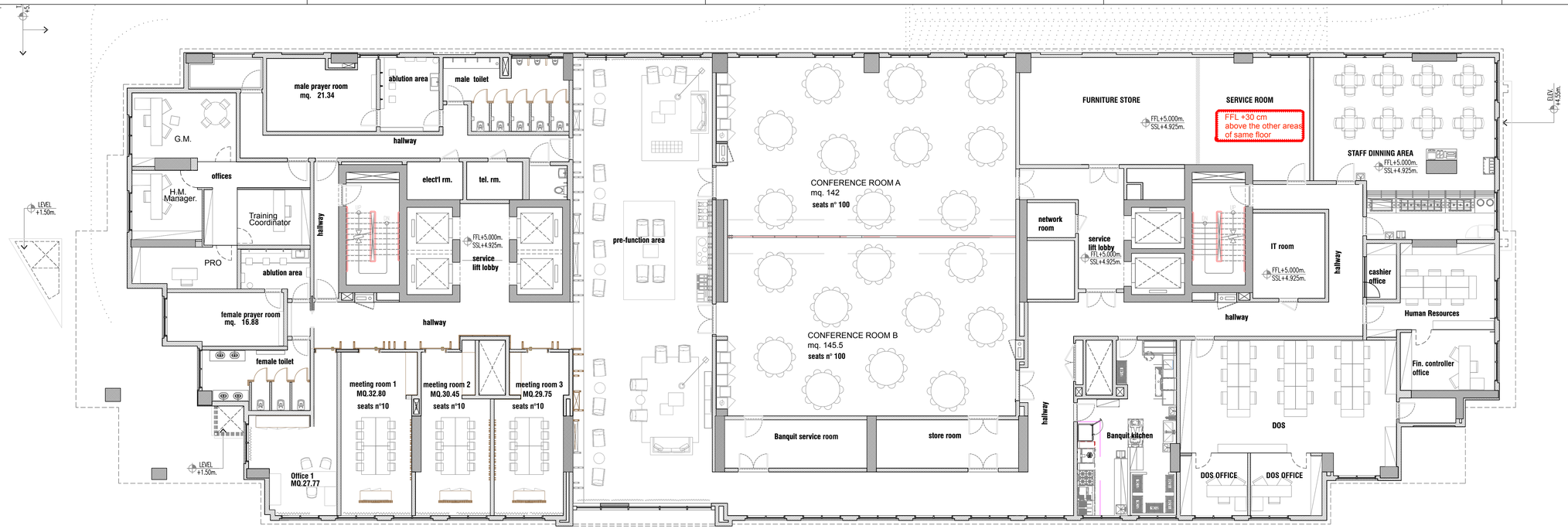


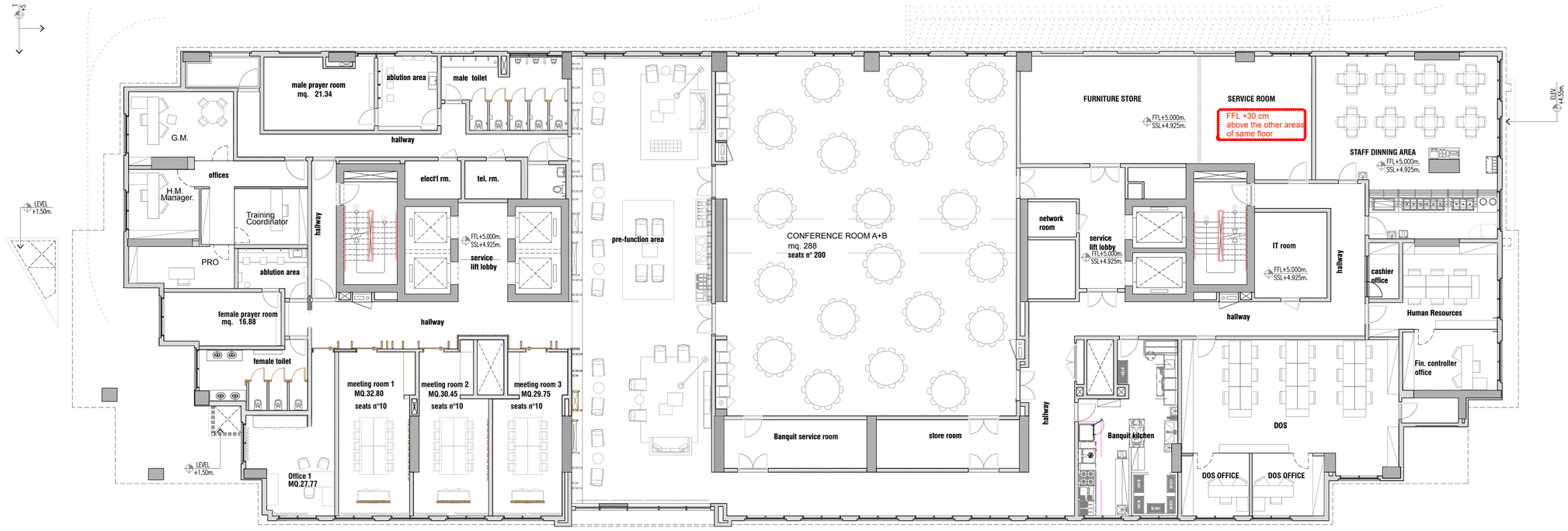


PROJECT

# GARDEN INN HOTEL

LOCATION

DUBAI, U.A.E.

CLIENT

**Mr. Bader Khamas**

NOTES:

1. ALL DIMENSIONS TO BE CHECKED AND CONFIRMED ON SITE.
2. ALL DISCREPANCIES ARE TO BE REPORTED TO AND RESOLVED BY THE ARCHITECTS BEFORE WORKS ARE COMMENCED.
3. ALL WORK AND MATERIALS TO BE IN ACCORDANCE WITH THE BUILDING REGULATIONS AND TO COMPLY WITH ALL RELEVANT CODES OF PRACTICE AND STANDARDS IN COUNTRY OF PROJECT LOCATION.
4. THIS DRAWING SHOULD BE READ IN CONJUNCTION WITH OTHER RELEVANT ARCHITECTURAL, STRUCTURAL, MECHANICAL AND ELECTRICAL DRAWINGS AND ALL RELEVANT SECTIONS OF THE SPECIFICATIONS.

| REV. | REVISION DESCRIPTION | DATE | CHK. |
|---|---|---|---|
| | | | |
| | | | |
| | | | |
| | | | |

CONSULTANT:

MMA STYLE DESIGN ARCH

project and architectural consulting
via Paganini 18/20, Barlassina
zip/post code 20825 - Milano - Italy
tel. +39 0362/562895 fax +39 0362/572254
info@marcomangilassociati.com

CONTACT:

Carla Fernanda Longoni
carla@mmaprojects.com

DWG. TITLE:

## FIRST FLOOR GENERAL LAYOUT

| | | | |
|---|---|---|---|
| DESIGNED BY. | F.L. | PLOT NO. | 03 of 03 |
| | | SECTOR. | |
| DRAWN BY. | F.L. | REV. | 00 |
| DATE. | 23/02/2018 | DWG NO. | FF |
| SCALE. | 1:100@A1 | JOB NO. | 187.001 |